

1140 SEQUOIA STREET • DELAVAN, WISCONSIN 53115  
262-728-6737



SCALE 1" = 20'

LEGEND

- ♂ - IRON PIPE FOUND  
 ○ - 1" DIA IRON PIPE SET  
 V - CUT IN EDGE OF CONCRETE  
     SIDEWALK  
 \*-----\* - WOOD FENCE  
 \*\*-----\*\* - CHAINLINK FENCE  
 CS - CONCRETE STOOP  
 ( ) - RECORDED AS

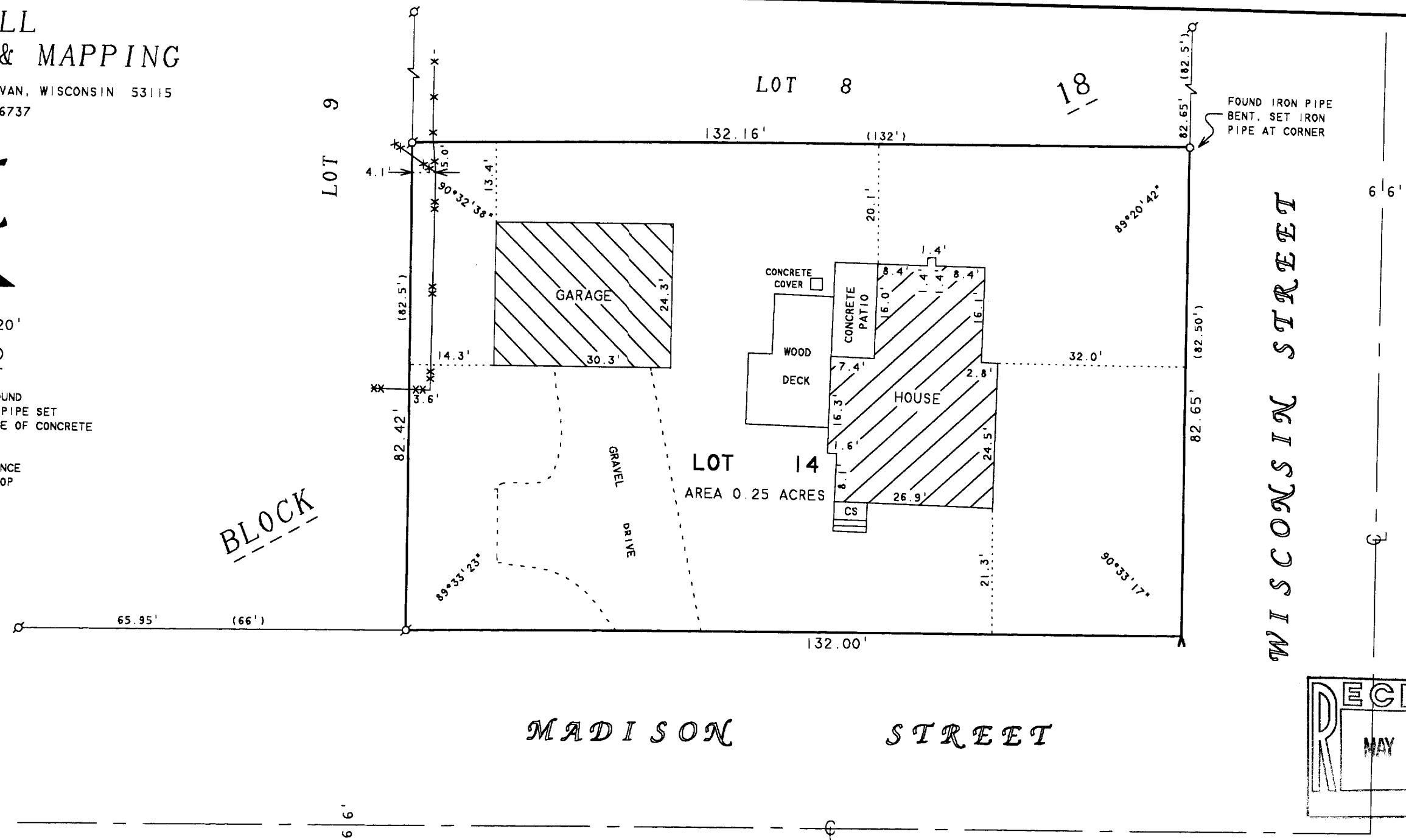

# PLAT OF SURVEY OF

LOT 14, BLOCK 18, STONE & TOPPING'S ADDITION  
TO THE VILLAGE OF DARIEN, WALWORTH COUNTY,  
WISCONSIN.

ORDERED BY: CENTURY 21-SKANDIA REALTY  
822 E. GENEVA STREET  
DELAN, WI 53115

I HEREBY CERTIFY THAT I HAVE SURVEYED THE ABOVE DESCRIBED PROPERTY AND THAT THE ABOVE MAP IS A TRUE REPRESENTATION THEREOF AND SHOWS THE SIZE AND LOCATION OF THE PROPERTY, ITS EXTERIOR BOUNDARIES, THE LOCATION OF ALL VISIBLE STRUCTURES AND DIMENSIONS OF ALL PRINCIPAL BUILDINGS THEREON, BOUNDARY FENCES, APPARENT EASEMENTS, ROADWAYS AND VISIBLE ENCROACHMENTS, IF ANY, TO THE BEST OF MY KNOWLEDGE AND BELIEF.

THIS SURVEY IS MADE FOR THE USE OF THE PRESENT OWNERS OF THE PROPERTY, AND ALSO THOSE WHO PURCHASE, MORTGAGE, OR GUARANTEE THE TITLE THERETO WITHIN ONE (1) YEAR FROM DATE HEREON.

FROM DATE HEREON:

David F. Abell

DAVID F. ABELL  
WISCONSIN REGISTERED LAND SURVEYOR, S-1596

January 5, 2002

DATE \_\_\_\_\_ JOB NUMBER - 02001  
NOTE: THIS IS NOT A CERTIFIED COPY UNLESS SEALED.

QsAT-45 001-434